

NEW FEATURE

WINDOW, COLUMN SIZE, AND TAB POSITION USER PREFERENCES

These new features have been created to allow users the ability to personalize the window size, window location, column widths and preferred tabular displays in the Rome program. As computer displays have changed in size and complexity these features provide greater flexibility in the user experience.

Here are examples of the Windows sizing arrows:

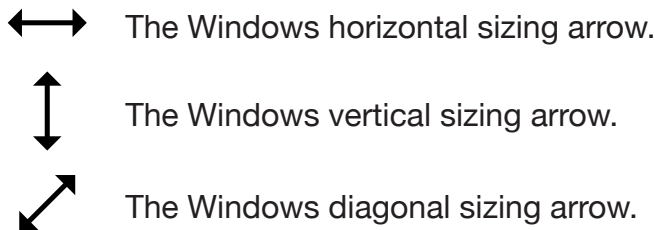

WINDOW SIZE:

Each primary window displayed in Rome allows the users to adjust the window screen size to their personal preference. The program then remembers this preference and will restore the preferred view upon window closure and when the user logs in next. See **figure 1** below for the default login view and then see **Figure 2** for a customized view. In Figure 2, the main program screen was made slightly larger on the desktop and then the “Recent RO” list was also made slightly larger. To change the window size, simply “hover” the mouse pointer over a vertical, horizontal, or corner of the window edge until a split arrow icon appears and then click/hold, move and then unclick when the window is sized to your preference.

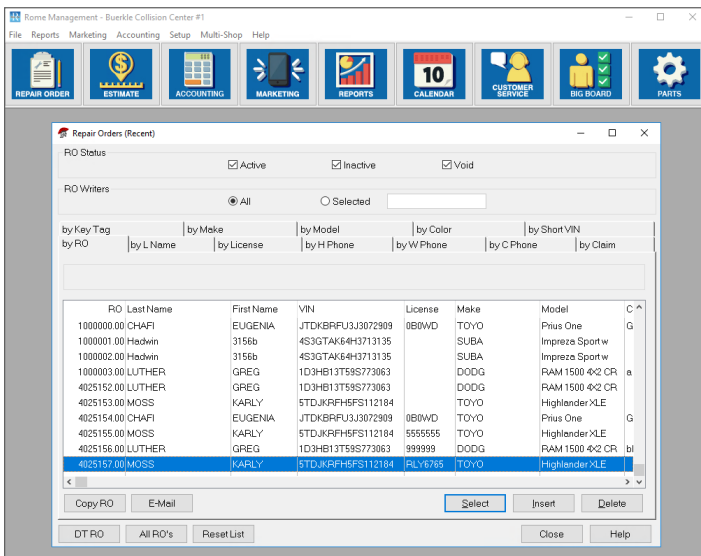

Figure 1

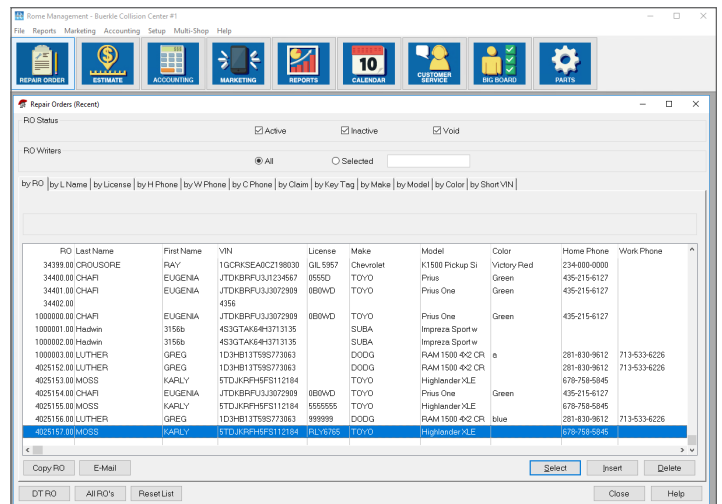

Figure 2

NOTE: The Calendar window has a minimum size limitation and can only be made larger. The RO detail display cannot be resized, but it can be moved to a preferred location on the remote desktop.

WINDOW POSITION:

Each primary window can be positioned to a preferred place on remote desktop and the program will then remember this position upon window closure or the next login. To move a window within the desktop, simply click and hold at the top header of the window and then click/hold, move and unclick at the desired location. In **Figure 3**, the RO list and calendar are displayed within the remote desktop side by side.

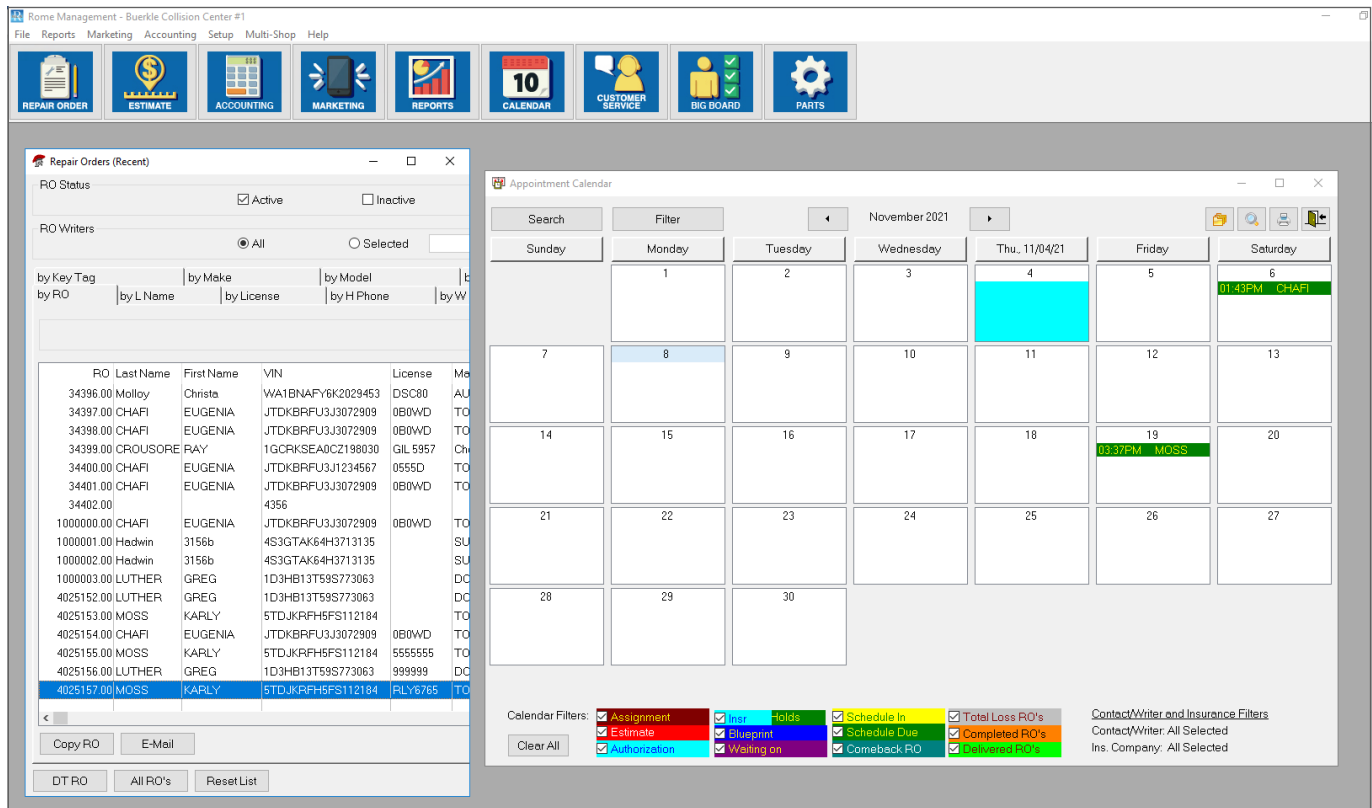

Figure 3

WINDOW COLUMN WIDTH:

Each primary window allows the user to change the individual column width and the program will remember this upon window exit or next login. To adjust the column width on a window, hover over the vertical edge of the column until the horizontal split-arrow icon appears, click/hold, move the width and then unclick. In **Figure 4** the column widths of the Recent RO window have been adjusted. The program will remember the column width changes and will restore the preferred view upon window closure or when the user logs in next.

Rome Management - Buerkle Collision Center #1

File Reports Marketing Accounting Setup Multi-Shop Help

REPAIR ORDER ESTIMATE ACCOUNTING MARKETING REPORTS CALENDAR CUSTOMER SERVICE BIG BOARD PARTS

Repair Orders (Recent)

RO Status: ☒ Active ☐ Inactive ☐ Void

RO Writers: ☒ All ☐ Selected

by RO | by L Name | by License | by H Phone | by W Phone | by C Phone | by Claim | by Key Tag | by Make | by Model | by Color | by Short VIN |

RO Last Name	First Name	VIN	License	Make	Model	Color	Home Phone	Work Phone	Cell Phone	Claim No.	Hat/Key Tag	Short VIN	Grand Total
34396.00 Molloy	Christa	WA1BNFY6K2029453	DSC80	AUDI	Q5 45 Premium P	Silver	941-914-1898	813-964-3627		60003074403-1-1		K2029453	5,115.87
34397.00 CHAFI	EUGENIA	JTDKBRFU3J3072909	0B0WD	TOYO	Prius One	Green	435-215-6127			IJL3804001		J3072909	9,246.71
34398.00 CHAFI	EUGENIA	JTDKBRFU3J3072909	0B0WD	TOYO	Prius One	Green	435-215-6127			IJL3804001		J3072909	9,521.86
34399.00 CROUSORE	RAY	1GCRKSEA0C2198030	GIL 5957	Chevrolet	K1500 Pickup Si	Victory Red	234-000-0000			20-2859184-01		CZ198030	3,725.58
34400.00 CHAFI	EUGENIA	JTDKBRFU3J1234567	0555D	TOYO	Prius	Green	435-215-6127			IJL3804001		J1234567	9,521.86
34401.00 CHAFI	EUGENIA	JTDKBRFU3J3072909	0B0WD	TOYO	Prius One	Green	435-215-6127			IJL3804001		J3072909	9,569.86
34402.00		4356										4356	
1000000.00 CHAFI	EUGENIA	JTDKBRFU3J3072909	0B0WD	TOYO	Prius One	Green	435-215-6127			IJL3804001		J3072909	9,521.86
1000001.00 Hadwin	3156b	4S3GTA64H3713135		SUBA	Impreza Sport w							H3713135	98.00
1000002.00 Hadwin	3156b	4S3GTA64H3713135		SUBA	Impreza Sport w							H3713135	98.00
1000003.00 LUTHER	GREG	1D3HB13T59S773063		DODG	RAM 1500 4x2 CR	a	261-830-9612	713-533-6226				9S773063	1,677.55
4025152.00 LUTHER	GREG	1D3HB13T59S773063		DODG	RAM 1500 4x2 CR		261-830-9612	713-533-6226				9S773063	1,677.55
4025153.00 MOSS	KARLY	5TDJJKRFH5FS112184		TOYO	Highlander XLE		678-758-5845					FS112184	8,202.36
4025154.00 CHAFI	EUGENIA	JTDKBRFU3J3072909	0B0WD	TOYO	Prius One	Green	435-215-6127			IJL3804001		J3072909	8,202.36
4025155.00 MOSS	KARLY	5TDJJKRFH5FS112184	5555555	TOYO	Highlander XLE		678-758-5845					FS112184	8,202.36
4025156.00 LUTHER	GREG	1D3HB13T59S773063	999999	DODG	RAM 1500 4x2 CR	blue	261-830-9612	713-533-6226				9S773063	
4025157.00 MOSS	KARLY	5TDJJKRFH5FS112184	RLY6765	TOYO	Highlander XLE		678-758-5845					FS112184	8,202.36

Copy RO E-Mail Select Insert Delete

DT RO All RO's Reset List Close Help

Figure 4

WINDOW TAB PREFERENCE:

Each primary window allows the user to select the preferred sort-tab to be saved as the user's preferred display. In **Figure 5** the RO Notes Tab is displayed and the user has selected the "By Date" note sort preference. The program will remember this selection and upon window closure will display that preference for further RO Notes displayed and upon the next user login.

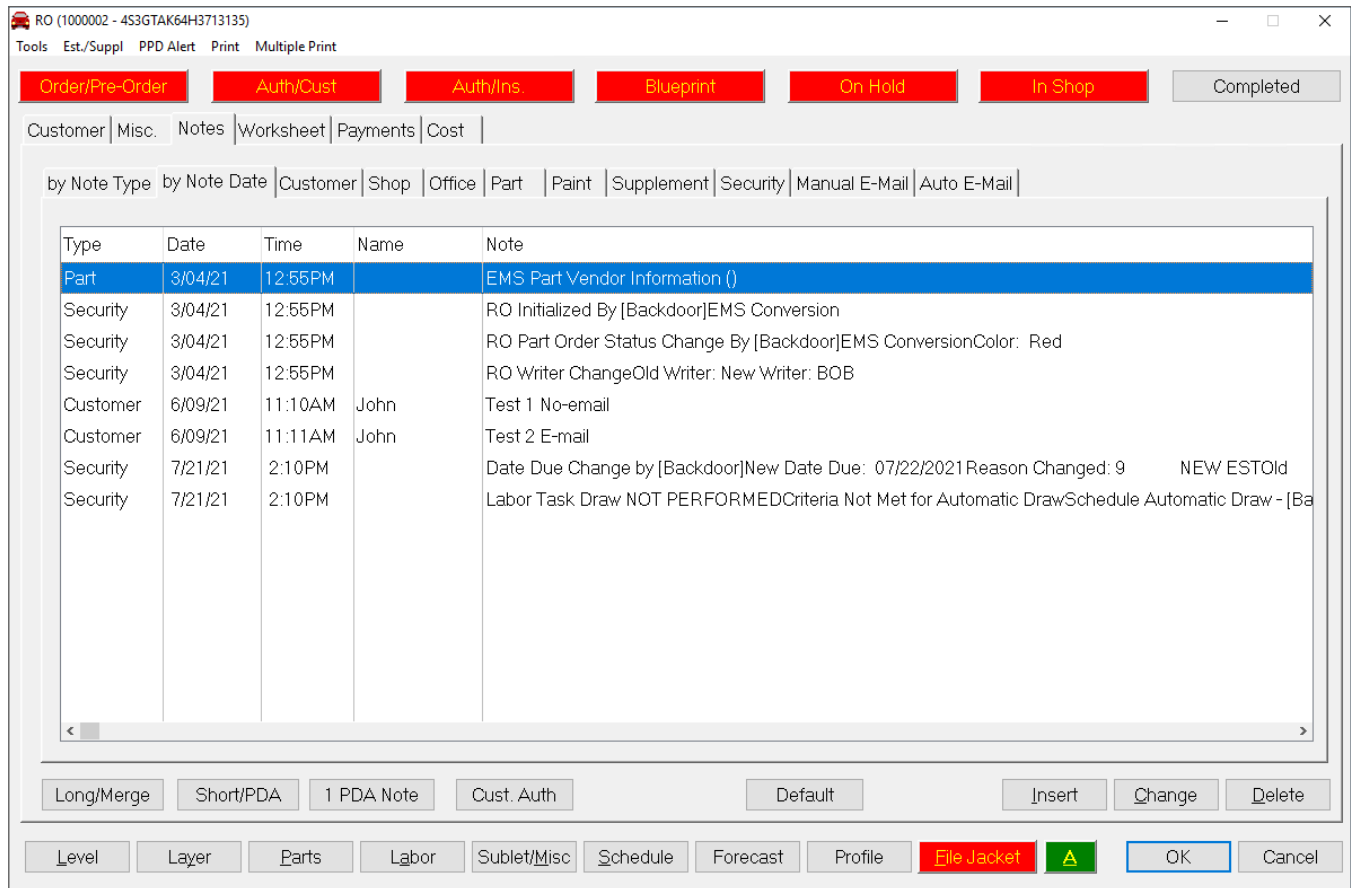

Figure 5

If you have any further questions, please contact Rome Technical Support at 1-800-373-7663 or you may login to the Rome Technologies Client Portal (rometech.com and then click on "Client Portal"). The Client Portal gives access to Socrates Client documentation, video training or to request 1-on-1 remote training. If you do not have your login and password for your shop to the client portal, then simply call Rome Support to request your credentials. As always, it is our pleasure to serve you.

R O M E

2421 Mountain Road
Pasadena, MD 21122

800-373-ROME
www.rometech.com

Published by Rome Acquisitions LLC © 2021

R O M E